

LAVA RANCH SURVEYOR'S CERTIFICATE FOR LAVA RANCH PHASE 3-5

PHASE 3

SURVEYORS CERTIFICATE

I, Jay R. Anderson, a licensed land surveyor of the State of Idaho, do hereby certify that a survey was made under my direction of premises described in the Boundary Description and that the plat upon which this certificate appears was made under my direction, that said plat shows the whole of the described land, the same known as Lava Ranch Subdivision, Phase 3, a subdivision in Blaine County, Idaho, that said plat correctly represents the lots as marked upon the ground, and that the pertinent provisions of the statutes of the State of Idaho have been complied with. I further certify that this is a true copy of said plat.

726

license No.

Subscribed and sworn to this 5th day of Dec., 1978.

Jay R. Anderson

Jay Newman
Notary Public, Ogden, Utah

PHASE 4

SURVEYORS CERTIFICATE

I, Jay R. Anderson, a licensed Land Surveyor of the State of Idaho, do hereby certify that a survey was made under my direction of premises described in the Boundary Description and that the plat upon which this certificate appears was made under my direction, that said plat shows the whole of the described land, the same known as Lava Ranch Subdivision, Phase 4, a subdivision in Blaine County, Idaho, that said plat correctly represents the lots as marked upon the ground, and that the pertinent provisions of the statutes of the State of Idaho have been complied with. I further certify that this is a true copy of said plat.

726

license No.

Subscribed and sworn to this 15th day of June, 1979.

Jay R. Anderson

Jay Newman
Notary Public, Ogden, Utah

PHASE 5

SURVEYORS CERTIFICATE

I, Jay R. Anderson, a licensed Land Surveyor of the State of Idaho, do hereby certify that a survey was made under my direction of premises described in the Boundary Description and that the plat upon which this certificate appears was made under my direction, that said plat shows the whole of the described land, the same known as Lava Ranch Subdivision, Phase 5, a subdivision in Bannock County, Idaho, that said plat correctly represents the lots as marked upon the ground, and that the pertinent provisions of the statutes of the State of Idaho have been complied with. I further certify that this is a true copy of said plat.

726
license No.

Subscribed and sworn to this

day of

1979.

Jay R. Anderson
Public

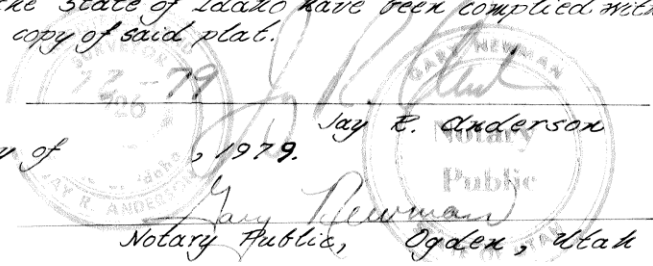

Jay Newman
Notary Public, Ogden, Utah